

PLAN SHOWING THE PROPOSED BUILDING

AT SNO: 64 & 633, IN PLOT NO:16, KANDASAMY NAGAR
EXTENSION, POONAMALLEE VILLAGE, SRIPERUMBUDUR
TALUK, CHENGAI MGR DIST.

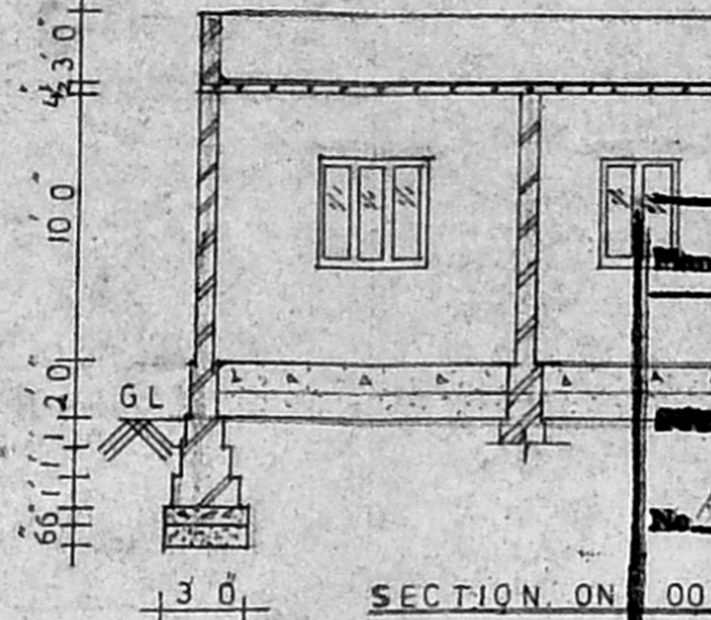
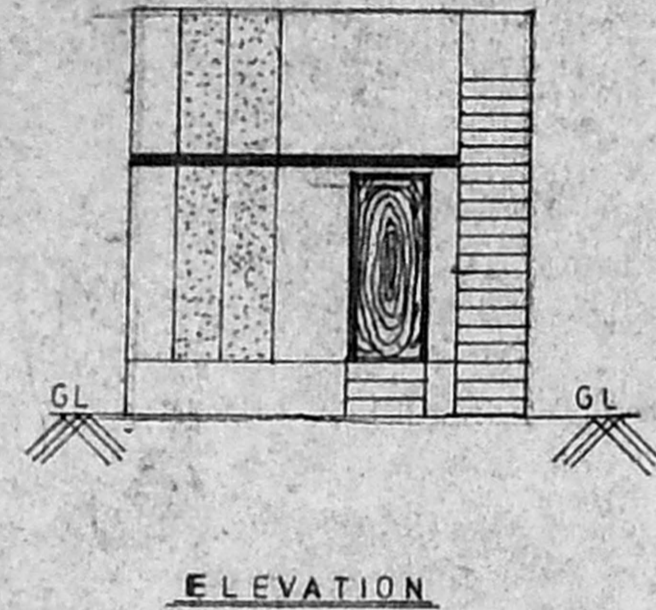

APPROVED
NO. A 2/7397/95 Date - 4-95
FOR MEMBER SECRETARY
MADRAS METROPOLITAN
DEVELOPMENT AUTHORITY
MADRAS - 600 008.

22/4/95 m/c



PRO SITE
24/08/94

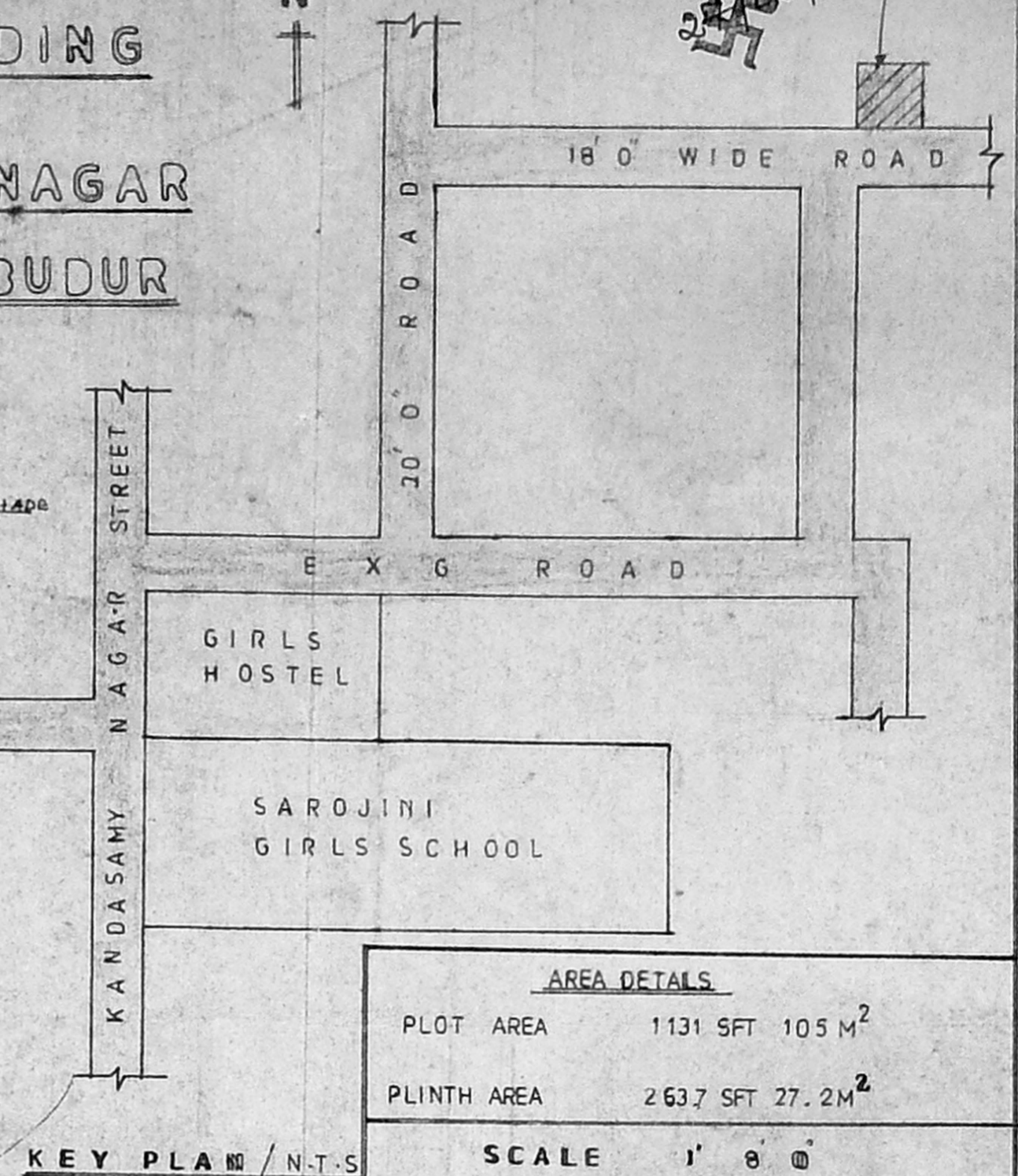

AREA DETAILS

PLOT AREA	1131 SFT 105 M ²
PLINTH AREA	2637 SFT 27.2 M ²

SCALE 1" = 8' 0"

JOINERY DETAILS

DOOR	D	3' 0" X 7' 0"
DOOR	D1	2' 6" X 7' 0"
WINDOW	W	4' 0" X 4' 0"
WINDOW	W1	3' 0" X 4' 0"
VENTILATOR	V	2' 0" X 1' 6"

COLOUR INDEX

PROPOSED	RED	
ROAD	GREEN	

OWNER
S. Vasugi

LIN - SURVEYOR

T. Augustan Dithayyura
LICENSED SURVEYOR,
POONAMALLEE TOWN PANCHAYAT,
App. R. C. No. 25/91.
No. 60, Queen Victoria Road
POONAMALLEE, MADRAS-600 056

